

The Maple Leaf Forever

SLOW MARCH

HMCS QUADRA

Alexander Muir

Edited by T.P. Clausen

A 

B

6

Fl./Picc

Cl. 1

Cl. 2

Cl. 3

B. Cl.

A. Sax.

T. Sax.

B. Sax.

Hns.

Tpt. 1

Tpt. 2

Tpt. 3

Tbn. 1

Tbn. 2

Euph.

Tba.

12

Fl./Picc
Cl. 1
Cl. 2
Cl. 3
B. Cl.
A. Sax.
T. Sax.
B. Sax.
Hns.
Tpt. 1
Tpt. 2
Tpt. 3
Tbn. 1
Tbn. 2
Euph.
Tba.

22

Fl./Picc

Cl. 1

Cl. 2

Cl. 3

B. Cl.

A. Sax.

T. Sax.

B. Sax.

Hns.

Tpt. 1

Tpt. 2

Tpt. 3

Tbn. 1

Tbn. 2

Euph.

Tba.

24

Fl./Picc
Cl. 1
Cl. 2
Cl. 3
B. Cl.
A. Sax.
T. Sax.
B. Sax.
Hns.
Tpt. 1
Tpt. 2
Tpt. 3
Tbn. 1
Tbn. 2
Euph.
Tba.

33

3

Flute/Picc

The Maple Leaf Forever

SLOW MARCH

HMCS QUADRA

Alexander Muir
Edited by T.P. Clausen

A 

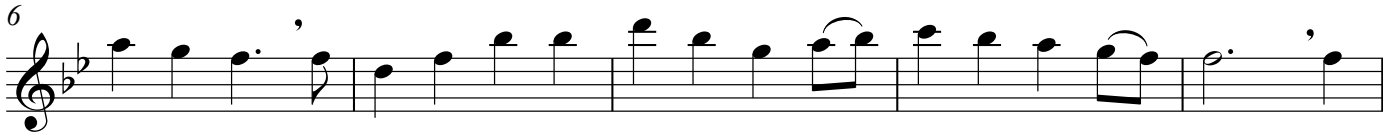

B

C

Clarinet 1

The Maple Leaf Forever

SLOW MARCH

HMCS QUADRA

Alexander Muir
Edited by T.P. Clausen

Clarinet 2

The Maple Leaf Forever

SLOW MARCH

HMCS QUADRA

A 

Alexander Muir
Edited by T.P. Clausen

11 **B**

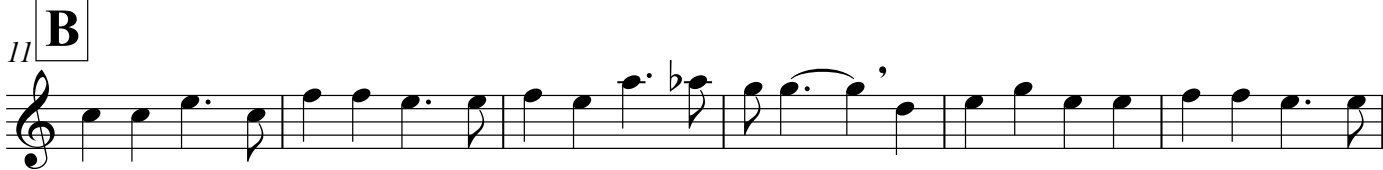

17 **C**

22 **D.S. al fine**

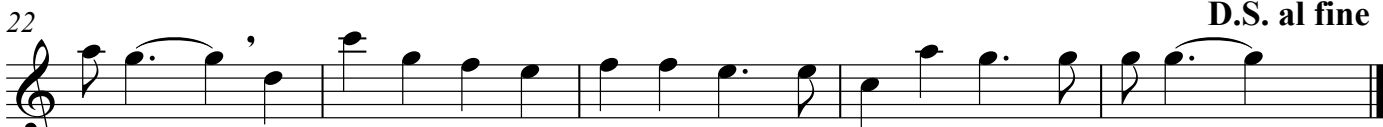

Clarinet 3

The Maple Leaf Forever

SLOW MARCH

HMCS QUADRA

A 

Alexander Muir
Edited by T.P. Clausen

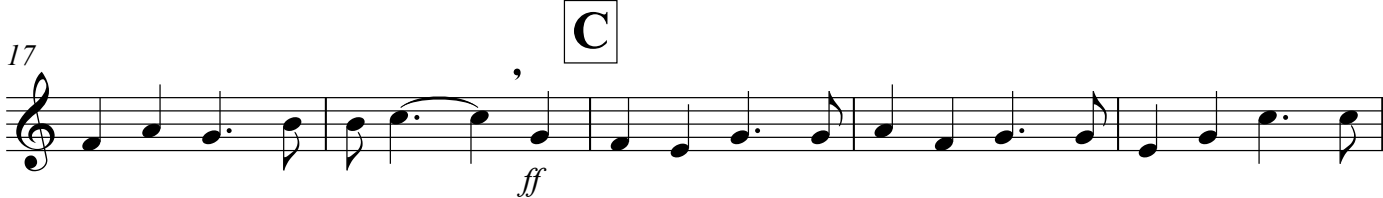

Bass Clarinet

The Maple Leaf Forever

SLOW MARCH

HMCS QUADRA

Alexander Muir
Edited by T.P. Clausen

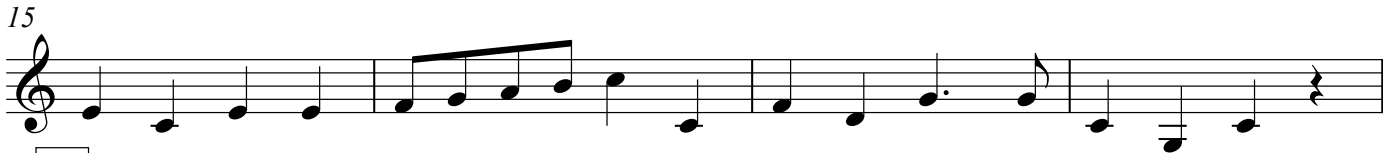

Alto Saxophone

The Maple Leaf Forever

SLOW MARCH

HMCS QUADRA

A $\text{\textcircled{S}}$

Alexander Muir
Edited by T.P. Clausen

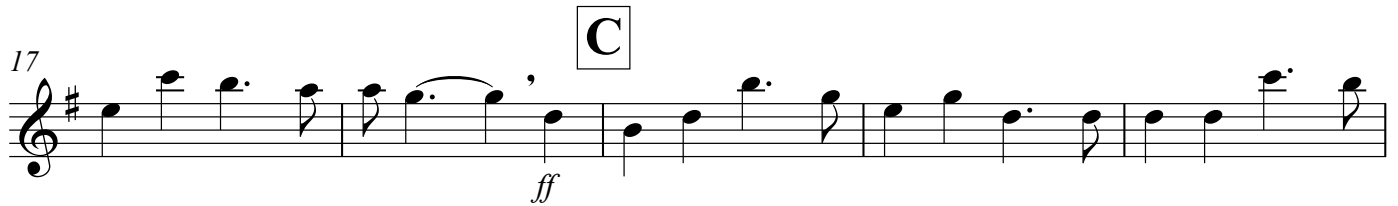
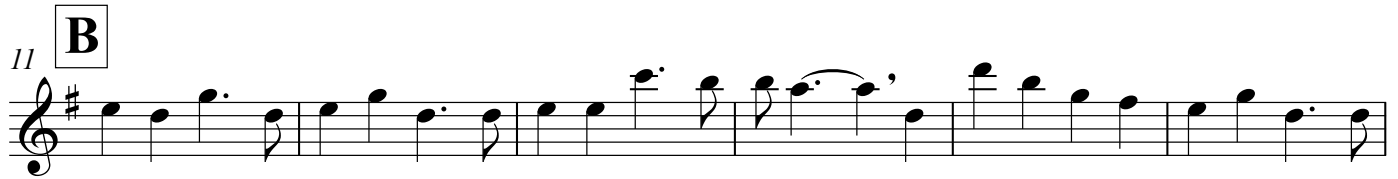
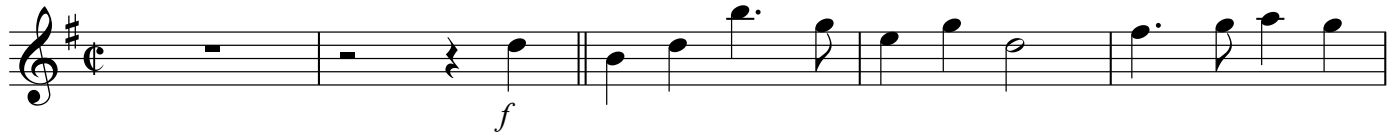

Tenor Saxophone

The Maple Leaf Forever

SLOW MARCH

HMCS QUADRA

A 

Alexander Muir
Edited by T.P. Clausen

6

11 **B**

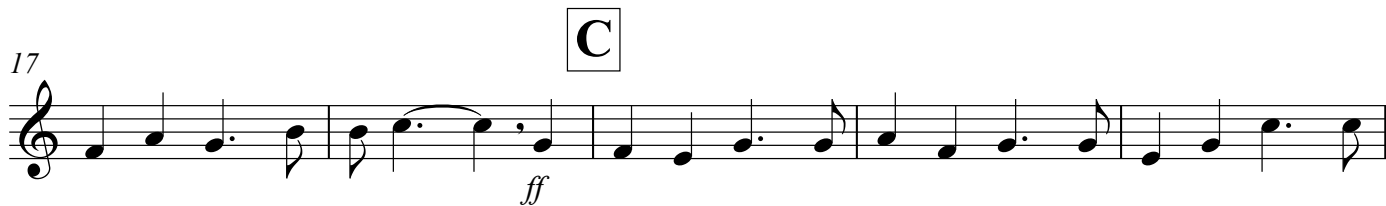

17 **C**

22 **D.S. al fine**

Baritone Saxophone

The Maple Leaf Forever

SLOW MARCH

HMCS QUADRA

A 

Alexander Muir
Edited by T.P. Clausen

Trumpet 1

The Maple Leaf Forever

SLOW MARCH

HMCS QUADRA

Alexander Muir
Edited by T.P. Clausen

A 

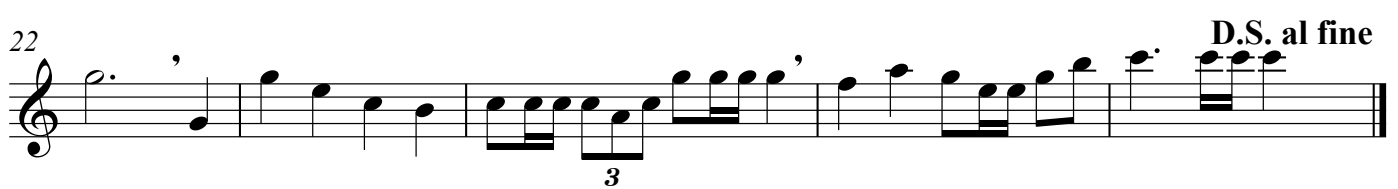

Trumpet 2

The Maple Leaf Forever

SLOW MARCH

HMCS QUADRA

A 

Alexander Muir
Edited by T.P. Clausen

6

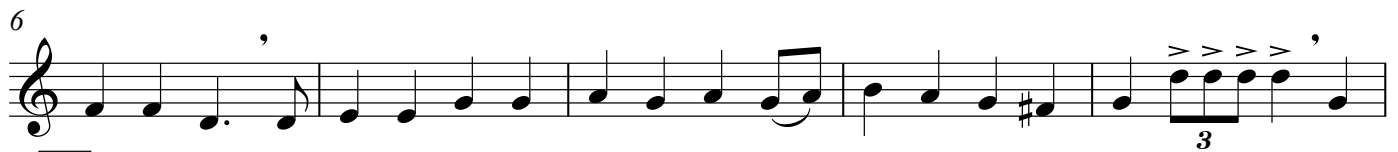

11 **B**

17 **C**

22

D.S. al fine

Trumpet 3

The Maple Leaf Forever

SLOW MARCH

HMCS QUADRA

A 

Alexander Muir
Edited by T.P. Clausen

6

11 **B**

17 **C**

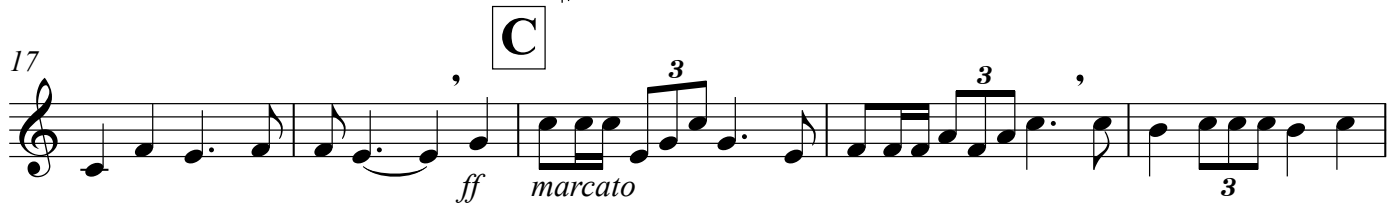

22

D.S. al fine

Horns

The Maple Leaf Forever

SLOW MARCH

HMCS QUADRA

A 

Alexander Muir
Edited by T.P. Clausen

6

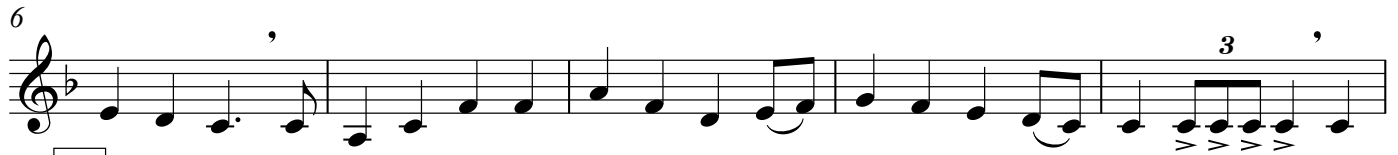

11 **B**

17 **C**

22

D.S. al fine

Trombone 1

The Maple Leaf Forever

SLOW MARCH

HMCS QUADRA

Alexander Muir
Edited by T.P. Clausen

Trombone 2

The Maple Leaf Forever

SLOW MARCH

HMCS QUADRA

Alexander Muir
Edited by T.P. Clausen

A 

6

11 **B**

17 **C**

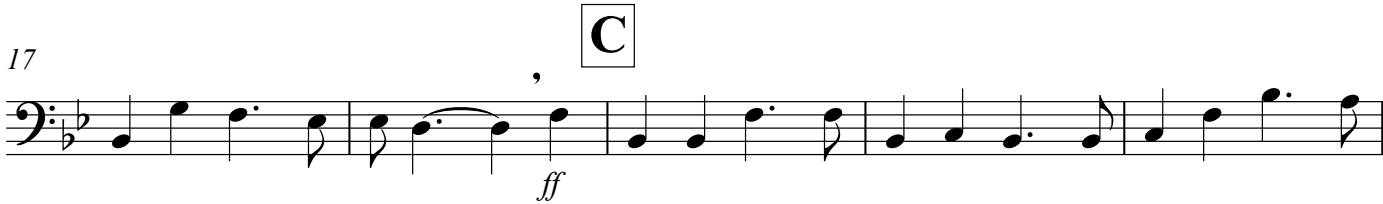

22

D.S. al fine

Euphonium

The Maple Leaf Forever

SLOW MARCH

HMCS QUADRA

A 

Alexander Muir
Edited by T.P. Clausen

1 *f*

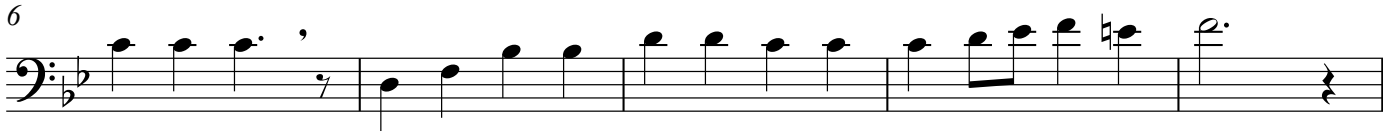

6

11 **B**

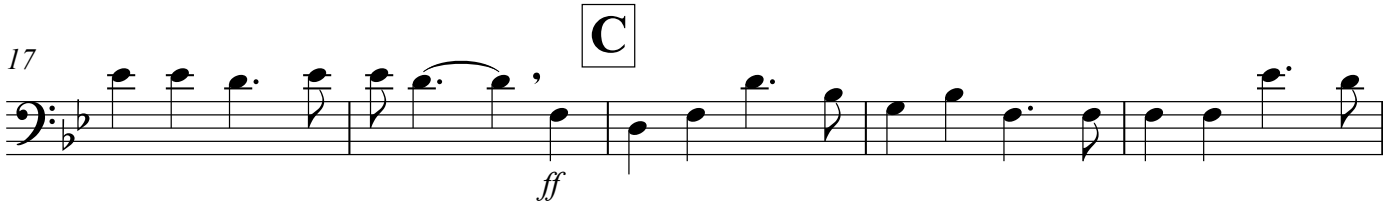

17 **C** *ff*

22 **D.S. al fine**

Tuba

The Maple Leaf Forever

SLOW MARCH

HMCS QUADRA

A 

Alexander Muir
Edited by T.P. Clausen

6

6

11 **B**

15

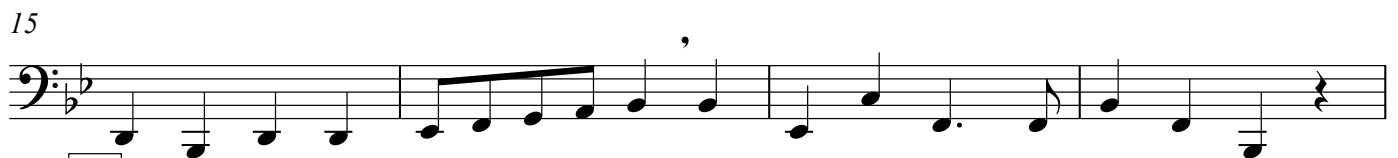

19 **C**

23

D.S. al fine